

Upper Chesapeake Bay Saluki Club
Grande Prix Cup Challenge

September 28th & 29th, 2024

Hanover Shoe Farms Lure Coursing Complex
Littlestown, PA



**** ONLINE ENTRIES & PAYMENTS ****

Winter is coming..

Get warm with some HOT Merch!!

RV parking and camping on the field. RVs must be self-contained and parked in authorized areas only.

Directions to Hanover Shoe Farms Lure Coursing Complex,
Sells Station Road site:

From West or South: Rt. 97 to Littlestown. At traffic light take Rt. 194 North to Sells Station Road. Left on Sells Station Road; 1.3 miles to site.

From East and North: Rt. 194 South our of Hanover. Sells Station Road is 0.8 miles past the main entrance to Hanover Shoe Farms; 1.3 miles to site.

General Site Directions: The Sells Station Road Soccer Complex is fenced and remote from busy roads. The weather may be hot, and field conditions vary from dry through wet and muddy. Please provide shade and water for your hounds.

Map of Area

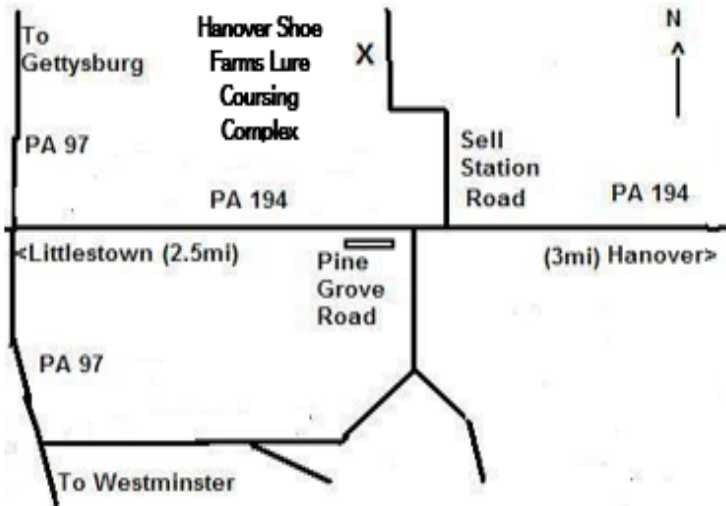

HOTELS/ MOTELS

Please confirm pet policies before booking!

Best Western, Westminster, MD (410) 857-1900

Boston Inn, Westminster, MD (800) 634-0846

Quality Inn & Suites, Gettysburg, PA (717) 337-2400

Super 8 – Gettysburg, Gettysburg, PA (717) 337-1400

Motel 6, York, PA (717) 846-6260

Motel 6, North York, PA (717) 843-8181

Round Top Campgrounds, Gettysburg, PA (877) 362-6732

PREMIUM LIST

EARLY ENTRIES CLOSE: Wednesday, September 25, 2024, 6pm at FTS's
address: 19 Mill Chase Road, Southampton, NJ 08088

DAY OF TRIAL ENTRIES CLOSE 30 minutes prior to roll call



Upper Chesapeake Bay Saluki Club Region 8

**ASFA ALL-BREED FIELD TRIALS –
Including the LCI Stakes**
September 28th & 29th, 2024



Hanover Shoe Farms Lure Coursing Complex
Sells Station Road
Littlestown, PA 17340

Cell Phone on site: (908) 380-3658

Early Entry Fee \$20 for the 1st Hound entered; \$18 for additional hounds
from the same household, Day of Trial Entries \$25 each entry

UCBSC appreciates the continuing generosity of Hanover Shoe Farms Inc.
for permitting the use of their field for this event.

Permission has been granted by the American Sighthound Field
Association for the holding of this event under ASFA Rules and
Regulations

Samantha Duryee, Chairperson, ASFA Scheduling Committee

Go to www.ASFA.org for online Rulebook, Policies, Contacts, Clubs,
Trial Schedules, Trial Results & much more.

If you would like to volunteer for this fun event, please text Kathy Sanders
at (908) 380-3658 or email BorassusBasenjjs@gmail.com

Kathy Sanders – FTS
19 Mill Chase Road
Southampton, NJ 08088
(908) 380-3658 – Text Preferred
BorassusBasenjjs@gmail.com

Upper Chesapeake Bay Saluki Club

Officers & Board of Directors

Kathy Sanders, President Carol Smith, Vice President
 Ping Pirrung, Secretary John Antonik, Treasurer
 Directors: Cindy Antonik, Krista Shreet, Vacant

JUDGES & ASSIGNMENTS

Paul Kytta – Macedonia, OH
 Ping Pirrung – New Bethlehem, PA
 Jim Dumais – Hanover, PA

S = Single Judge * = Provisional Judge # = Canadian Judge

Saturday																			
Judge	Af	Az	Ba	Bz	C	G	Ib	IG	IW	LCI	Ph	RR	Sa	SD	SL	SW	W	Prov	Sgl
Jim Dumais	S			S		S				S	S	S			S		S	S	
Paul Kytta		S				S		S	S				S	S		S			
Ping Pirrung			S		S														S
Sunday																			
Judge	Af	Az	Ba	Bz	C	G	Ib	IG	IW	LCI	Ph	RR	Sa	SD	SL	SW	W	Prov	Sgl
Jim Dumais			S			S		S	S				S	S		S			
Paul Kytta	S			S	S										S		S	S	S
Ping Pirrung		S					S			S	S	S							

FIELD COMMITTEE

Field Trial Chairman	Cindy Antonik – topazito@gmail.com
Field Trial Secretary	Kathy Sanders – BorassusBasenjjs@gmail.com – (908) 380-3658
Lure Operators	John Antonik, Cindy Antonik, Julie Cramer, Francis Byrne, Harry Van Vliet, Kathy Sanders
Field Clerks	Kathy Sanders
Huntmasters	Francis Byrne, John Antonik, Mark Mortin, Doug Berlin
Inspection	Cindy Antonik, Pam Buswell, Carol Smith

Trial Hours: 7:30am UNTIL AFTER RIBBONS ARE AWARDED

Day of Trial entries close at 7:30am

Substitutions (same owner) until 7:30am day of trial

ROLL CALL PROMPTLY AT 8:00AM

COURSE PLANS

Saturday, September 28, 2024
910 Yards

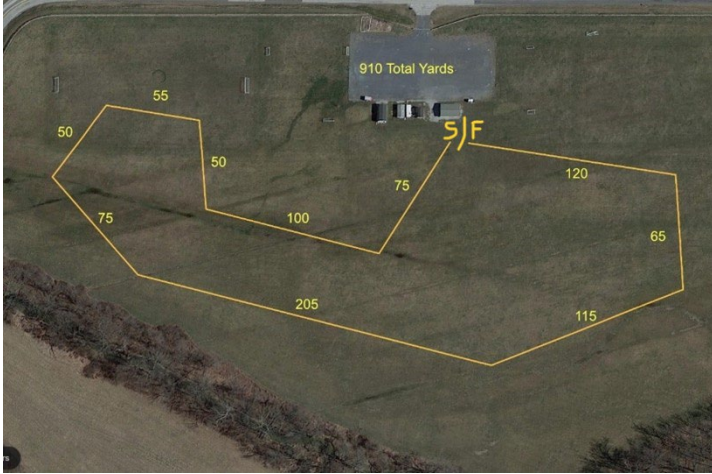

Sunday, September 29, 2024
845 Yards

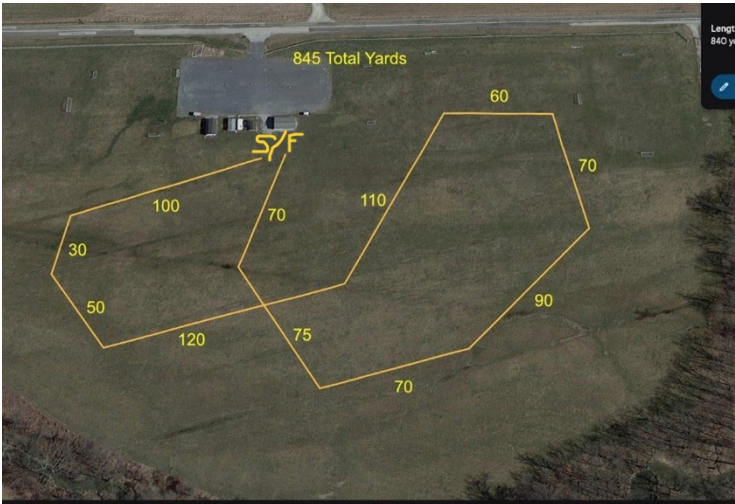

Ribbons will be offered for all placements

First=Blue, Second=Red, Third=Yellow, Fourth=White, NBQ=Green
Highest Scoring Single=Navy/Gold, Best of Breed=Purple/Gold,
Best in Field= Red, White & Blue
New Title Ribbons Available

History of THE GRANDE PRIX

The GRANDE PRIXE is contested annually at the Upper Chesapeake Bay Saluki Club's All-Breed Lure Coursing Trials over both days of competition. These Eastern Seaboard trials were conceived to provide a true test of our hounds' agility, speed and endurance on two separate course plans, each with a specific challenge. At the end of the two trials, we will know the fastest, most agile, and enduring hound in each breed. They will be awarded the Breed Grande Prix Challenge Cups. All Breed Challenge Cup Winners will then be eligible to compete for the Best in Grande Prix Elimination Trophy.

GRANDE PRIX CHALLENGE CUP TROPHIES

awarded to overall Best of Breed(s)

BEST IN GRANDE PRIXE ELIMINATION TROPHY

awarded to the Best in Field Winner.

BREED TROPHIES

DRAKULA Challenge Cup for Afghan Hounds:

Donated by Bob and Linda Jordan, Windcrest Afghans, in honor of
FC Utchati Kount Drakula Qamari, LCM II, ORC

BETTE Challenge Cup for Basenji:

Donated by Dave and Carol Phelps, Patrician Basenjjs, in honor of
Patrician Sheena Crimson Art, LCM III

AURIUM Challenge Cup for Borzoi:

Donated by Diana Darling in honor of FC Mayberry's Aurium of Rhyka. Aurium was #1 Borzoi in ASFA, AKC, CKC, and Open Field in 1993, and is the only hound to have achieved this remarkable feat.

Fantasy Grande Prix cup formally the PANDAHARI PAT Challenge Cup for Greyhounds:

Donated by Bonnie Dalzell, SilkenSwift Borzoi, in honor of Treybeau's Fantasy, LCM VII. Fantasy was the #1 Greyhound in 1985, and from 1987 thru 1991. The cup was lost in a fire in 1997, and has been replaced by Dean Wright.

DUKE Challenge Cup for Ibizan Hounds:

Donated by Peter and Judy Parker (upon their retirement of the FLYER Cup). It is donated in memory of, and to honor, Allura, Magnum, Lizzy, Portia, and Duke; all previous winners of the FLYER Cup. Lizzy was also a former winner of the Best in Grande Prix Elimination Trophy.

GINA Challenge Cup for Italian Greyhounds:

Donated by Don and Nancy Ewing in honor of Skyline Gina Beau, SC, who was rescued in 1998 and was shy and retiring until she discovered lure coursing!

MAKO Challenge Cup for Irish Wolfhounds:

Donated by Joseph Grillo, in honor of Seawolf's Mako McQueen CD, FCH, who was the IW BOB Winner at the inaugural ASFA II.

MISTER Challenge Cup for Pharaoh Hounds:

Donated by Peter and Carmen Day, retired by FC Aspen Hill Aureus LCM III, and re-donated in honor of Kamaraj Seker LCM VIII

KUSHINDA Challenge Cup for Rhodesian Ridgebacks:

Donated by The Lion Hounds of Kushinda

CHEZDAY Challenge Cup for Salukis:

Donated by Carmen and Peter Day.

FLING Challenge Cup for Scottish Deerhounds:

Retired and then re-donated by Vale Vue, Bob and Norma Sellers. Fairyfort's Highland Fling was BOB at the first ASFA II, and was #1 SD in 1977 and 1998

Wynonna Cup formally called the RALPH THE Whippet Challenge Cup for Whippets:

Donated by Jack McManus in honor of CH Sundance Haut Brion LCM IX (Brie).

ELIGIBLE BREEDS & REGISTRY

Only purebred Afghan Hounds, Azawakhs, Basenjis, Borzoi, Cirneco dell'Etna, Greyhounds, Ibizan Hounds, Irish Wolfhounds, Italian Greyhounds, Pharaoh Hounds, Rhodesian Ridgebacks, Salukis, Scottish Deerhounds, Silken Windhounds, Sloughis, and Whippets.

Provisional breeds may be entered in the Provisional Stake or the Singles Stake. Provisional breeds currently include purebred Chart Polski, Galgo Español, Magyar Agar, Peruvian Inca Orchid, Portuguese Podengo (Pequeno), Portuguese Podengo (Medio & Grande), and must be individually registered with the appropriate registry.

All entries shall be individually registered with the AKC (ILP/PAL included), the NGA, the UKC, the FCI, an ASFA-recognized foreign or ASFA Board approved registry, or possess a CRN from the SPDBS. A photocopy of acceptable registry must be submitted with each hound's first ASFA field trial entry; this requirement is waived for hounds registered with the NGA.

REGULAR STAKES OFFERED

OPEN STAKE: Any eligible sighthound that has met certification requirements, excluding ASFA Field Champions of record.

FIELD CHAMPION STAKE: Any ASFA Field Champion

VETERAN STAKE: Any eligible hound whose age is at least six years, except Irish Wolfhounds whose age shall be at least five years, and Afghan Hounds, Ibizan Hounds, Rhodesian Ridgebacks, Salukis and Whippets whose age shall be at least seven years. Points go toward V-FCh or V-LCM titles.

PROVISIONAL STAKE: Any eligible sighthound of a Provisional breed that has met certification requirements. Not eligible to compete in Best of Breed or Best in Field.

SINGLES STAKE: Any eligible sighthound including those disqualified to run in other stakes. Each hound runs alone. Not eligible for Best of Breed or Best in Field. Hounds are eligible to earn TCP and CPS titles from the Singles stake. Provisional breeds are not eligible for these titles

LURE CHASING INSTINCT (LCI) STAKE: Open to NON sighthounds and sighthound mixes. All entries shall be individually registered with the AKC (including ILP & PAL) or the UKC. A photocopy of acceptable registry must be submitted with each dog's first ASFA field trial entry. Dogs without a recognized registry number may obtain an ASFA ID number for a \$10 registration fee at time of entry.

Small Open: for dogs 17-1/2 inches or less at the withers and / or brachycephalic ("flat-faced") dogs who have not achieved the title of LCC.

Small Excellent: for dogs 17-1/2 inches or less at the withers and/or brachycephalic dogs who have achieved the title of LCC.

Small Veteran: for dogs 17-1/2 inches or less at the withers and/or brachycephalic dogs over the age of 7 years.

Large Open: for dogs over 17-1/2 inches at the withers who have not achieved the title of LCC. **Large Excellent:** is for dogs over 17-1/2 inches at the withers who have achieved the title of LCC. **Large Veteran:** for dogs over 17-1/2 inches at the withers who are over the age of 7 years.

Sighthound Mix Open: for dogs with a sighthound breed in its background who have not achieved the title of LCC.

Sighthound Mix Excellent: for dogs with sighthound breed in its background who have achieved the title of LCC.

Sighthound Mix Veteran: for dogs with sighthound breed in its background over the age of 7 years.

When running as a stake within a regular ASFA trial, Small will run 50% of the ASFA course as laid out for the sighthounds up to a maximum of 400 yards. All other stakes will run the full ASFA laid out course length.

BEST IN FIELD WILL BE OFFERED EACH DAY!!

The field is fenced with typical board farm fencing.

Veterinarian on call:

Central Carroll Animal Emergency
1030 Baltimore Blvd. #180
Westminster, MD 21157
410-871-2000

CONDITIONS OF ENTRY AND OTHER INFORMATION

- All entries must be one year or older on the day of the trial
- Stakes will be split into flights by public random draw if the entry in any regular stake is 20 or more
- Bitches in season, lame hounds and hounds with breed disqualifications will be excused at roll call. Spayed, neutered, monorchid or cryptorchid hounds without breed disqualifications may be entered.
- Hounds with breed disqualifications are not eligible to enter except in the Singles Stake
- Hounds not present at the time of roll call will be scratched
- All dogs will run twice, in trios if possible or braces (except in the Singles Stake and LCIs), unless excused, dismissed or disqualified.
- Battery powered, continuous loop lure machines will be used. The lure will consist of white plastic strips and may be embellished with fur. Backup equipment will be available.

- The course will be reversed for the finals, runoffs and Best of Breed.
- The use of a Hidden Lure and/or Walking Start is weather permitting

You will be expected to have complete info on your dog for each entry. Incomplete entries and those submitted by E-MAIL WILL NOT BE ACCEPTED. Regular ENTRIES (Mailed in) WILL NOT BE ACKNOWLEDGED BY MAIL or EMAIL.

The members of UCBSC reserve the right to alter the course plan as required by weather and/or field conditions on the date of the trial. Exhibitors are requested to not bring bitches known to be in season to the field.

There will be a \$5.00 fine assessed for any loose hound not participating in the course. Any person may, upon reasonable complaint, be asked to leave the grounds of the field trial by the Field Trial Committee.

The field is board fenced; camping is permitted, but there is NO electricity or water. Children must be under control of their parents or guardians at all times.

ALL RETURNED CHECKS WILL BE CHARGED A \$40 FEE.

PLEASE CLEAN UP AFTER YOURSELVES AND ESPECIALLY YOUR DOGS!!!

CERTIFICATIONS and PRACTICE will be offered on Saturday, after completion of the trial if weather, equipment, daylight, and judges permit. The cost is \$10.00 per hound for Certifications and \$5 per practice.

Please bring water and shade as there is none available on the field.

Lunch will be available.



Bring a dish to share or a donation of \$5 is much appreciated.

ONLINE ENTRIES AND PAYMENTS

<https://form.jotform.com/242506859962166>



MARK YOUR CALENDAR!!

UCBSC'S UPCOMING EVENTS for 2024:

- ❖ ****Region 8 Regional**** - November 29th, 30th – December 1st – ASFA / LCIs
 - ❖ December 14th & 15th – AKC
 - ❖ December 27th, 28th, 29th, 30th & 31st – ASFA / LCIs
-

The MERCH ...

Please visit the following links for available merchandise and support our club:

Bonfire

https://www.bonfire.com/ucbsc-hanover/?utm_source=copy link&utm_medium=campaign_page&utm_campaign=ucbsc-hanover&utm_content=default



Spring

<https://my-store-e9ee26.creator-spring.com/>



OFFICIAL AMERICAN SIGHTHOUND FIELD ASSOCIATION ENTRY FORM

Upper Chesapeake Bay Saluki Club

Saturday, September 28, 2024

Early entries by **mail** close 6PM, Wednesday, September 25, 2024 at the FTS's address. Early entries submitted **online** close 6pm, Friday, September 27, 2024
 Early Entry: \$20 for first dog, \$18 for each additional dog; Day of Trial entry fee:

\$25 each dog (Substitutions, same owner, until 7:30am day of trial)

Make checks payable to: UCBSC in US Funds Only and mail to:

Kathy Sanders, FTS – 19 Mill Chase Road, Southampton, NJ 08088

Fee Hand _____ The Field Secretary cannot accept conditional, unsigned, incomplete or unpaid entries; please check your completed entry carefully.

Breed		Call Name:	
Registered Name of Hound			
Stake: <input type="checkbox"/> Open <input type="checkbox"/> FCH <input type="checkbox"/> Veteran. <input type="checkbox"/> Singles. <input type="checkbox"/> Provisional		Additional Stakes: <input type="checkbox"/> Kennel <input type="checkbox"/> Breeder <input type="checkbox"/> Veteran	
Registration Number: (Please write in registering body before number)			
<input type="checkbox"/> If possible, please separate my hounds	Date of Birth:	Sex: <input type="checkbox"/> Dog. <input type="checkbox"/> Birtch	
Name of actual owner(s):			
Address:		Phone:	
City:		State	Zip
E-Mail (Optional):		Region of Residence (Optional)	
Emergency Contact Name and Phone (Optional):			
<input type="checkbox"/> Check if this is the first ASFA trial for this hound. Attach a Hound Certification or waiver if entered in Open, Veterans, Provisional.			
<input type="checkbox"/> Check if this is a first-time entry, a copy of the official Registration of this hound must accompany this entry unless NGA.			
<input type="checkbox"/> Check if any information has changed since the last ASFA trial entry. Regarding			
<input type="checkbox"/> Check if this hound has been dismissed within the last 6 trials entered. Must be marked in order to qualify for a "clean" trial requirement.			

I CERTIFY that I am the actual owner of this dog, or that I am the duly authorized agent of the actual owner whose name I have entered above. In consideration of the acceptance of this entry and the opportunity to have this dog judged and to win prize money, ribbons, or trophies, I (we) agree to abide by the rules and regulations of the American Sighthound Field Association in effect at the time of this lure field trial, and by any additional rules and regulations appearing in the premium list for this lure field trial. I (we) agree that the club holding this lure field trial has the right to refuse this entry for cause, which the club shall deem to be sufficient. I (we) agree to hold this club, its members, directors, governors, officers, agents or other functionaries, any employees of the aforementioned parties and the owner(s) of the trial premises or grounds harmless from any claim for loss or injury which may be alleged to have been caused directly or indirectly to any person or thing by the act of this dog while in or upon the lure field trial premises or grounds or near any entrance thereto and I (we) personally assume all responsibility and liability for any such claim, and I (we) further agree to hold the aforementioned parties harmless from any claim loss of this dog by disappearance, theft damage or injury be caused or alleged to be caused by the negligence of the club or any of the aforementioned parties or by the negligence of any person or any other cause or causes. I (we) certify and represent that the dog entered is not a hazard to person or other dogs. This entry is submitted for acceptance of the forgoing representations and agreements

SIGNATURE of owner or his/her agent duly authorized to make this entry

Please separate the entries before submitting to FTS

OFFICIAL AMERICAN SIGHTHOUND FIELD ASSOCIATION ENTRY FORM

Upper Chesapeake Bay Saluki Club

Sunday, September 29, 2024

Early entries by **mail** close 6PM, Wednesday, September 25, 2024 at the FTS's address. Early entries submitted **online** close 6pm, Friday, September 27, 2024
 Early Entry: \$20 for first dog, \$18 for each additional dog; Day of Trial entry fee:

\$25 each dog (Substitutions, same owner, until 7:30am day of trial)

Make checks payable to: UCBSC in US Funds Only and mail to:

Kathy Sanders, FTS – 19 Mill Chase Road, Southampton, NJ 08088

Fee Paid _____ The Field Secretary cannot accept conditional, unsigned, incomplete or unpaid entries; please check your completed entry carefully.

Breed		Call Name:	
Registered Name of Hound			
Stake: <input type="checkbox"/> Open <input type="checkbox"/> FCH <input type="checkbox"/> Veteran. <input type="checkbox"/> Singles. <input type="checkbox"/> Provisional		Additional Stakes: <input type="checkbox"/> Kennel <input type="checkbox"/> Breeder <input type="checkbox"/> Veteran	
Registration Number: (Please write in registering body before number)			
<input type="checkbox"/> If possible, please separate my hounds	Date of Birth:	Sex: <input type="checkbox"/> Dog. <input type="checkbox"/> Birtch	
Name of actual owner(s):			
Address:		Phone:	
City:	State	Zip	
E-Mail (Optional):		Region of Residence (Optional)	
Emergency Contact Name and Phone (Optional):			
<input type="checkbox"/> Check if this is the first ASFA trial for this hound. Attach a Hound Certification or waiver if entered in Open, Veterans, Provisional.			
<input type="checkbox"/> Check if this is a first-time entry, a copy of the official Registration of this hound must accompany this entry unless NGA.			
<input type="checkbox"/> Check if any information has changed since the last ASFA trial entry. Regarding			
<input type="checkbox"/> Check if this hound has been dismissed within the last 6 trials entered. Must be marked in order to qualify for a "clean" trial requirement.			

I CERTIFY that I am the actual owner of this dog, or that I am the duly authorized agent of the actual owner whose name I have entered above. In consideration of the acceptance of this entry and the opportunity to have this dog judged and to win prize money, ribbons, or trophies, I (we) agree to abide by the rules and regulations of the American Sighthound Field Association in effect at the time of this lure field trial, and by any additional rules and regulations appearing in the premium list for this lure field trial. I (we) agree that the club holding this lure field trial has the right to refuse this entry for cause, which the club shall deem to be sufficient. I (we) agree to hold this club, its members, directors, governors, officers, agents or other functionaries, any employees of the aforementioned parties and the owner(s) of the trial premises or grounds harmless from any claim for loss or injury which may be alleged to have been caused directly or indirectly to any person or thing by the act of this dog while in or upon the lure field trial premises or grounds or near any entrance thereto and I (we) personally assume all responsibility and liability for any such claim, and I (we) further agree to hold the aforementioned parties harmless from any claim loss of this dog by disappearance, theft damage or injury be caused or alleged to be caused by the negligence of the club or any of the aforementioned parties or by the negligence of any person or any other cause or causes. I (we) certify and represent that the dog entered is not a hazard to person or other dogs. This entry is submitted for acceptance of the forgoing representations and agreements

SIGNATURE of owner or his/her agent duly authorized to make this entry

Please separate the entries before submitting to FTS

AMERICAN SIGHTHOUND FIELD ASSOCIATION

Hound Certification

Rule effective October 1, 1994: Ch. V, Sec. 4 (a) OPEN STAKE: To be eligible to enter the open stake, a hound must have been certified by a licensed judge within the year preceding the closing date for the entry or have previously competed in the Open Stake. This eligibility requirement also applies to a hound entered in the Provisional or Veteran Stake, which has not competed in Open previously. Please complete this portion of this form and attach it to the entry form for the hound's first entry, including an entry for a Fun Trial.

Registered Name of Hound: _____

Registration Number: _____ Breed: _____

Registered Owner's Name: _____

I hereby certify that on (date) _____, the above named hound completed a lure course of at east 500 yards, running with another hound of the same breed (or another breed with similar running style). During the course the above named hound showed no inclination to interfere with the other hound. I further certify that I am a licensed judge for the ASFA.

Name of Licensed Judge: _____

Signature: _____ Date: _____

I hereby certify that the hound running in the certification course is the hound identified above ant that information provided on this form is true and correct.

Signature: _____ Date: _____

(Owner or Authorized Agent of Hound)

This certification form must be attached to the entry form the first time this hound is entered in an open, Provisional, or veteran stake. Any hound entered in open, Provisional, or veteran (as a first time entered hound), which has not been certified, shall be declared ineligible by the records coordinator and shall forfeit any points and placements awarded.

PLEASE RETAIN A COPY FOR YOUR RECORDS.

AMERICAN SIGHTHOUND FIELD ASSOCIATION HOUND CERTIFICATION WAIVER

Waiver of Requirement: This requirement will be waived for a hound that has earned a lure coursing or racing title from another recognized organization, if such title requires competition, and if a waiver for such title has been approved by the ASFA, or a CKC Hound Certification Form. If your hound qualifies for a waiver, complete this portion of this form and attach it to your entry form. Proof of waivers must accompany this certification form.

Registered Name of Hound: _____

Registration Number: _____ Breed: _____

Registered Owner's Name: _____

CKC FCH FCHS

AKC QC SC FC

Hound Certification previously submitted

I hereby certify that the hound running in the certification course is the hound identified above ant that information provided on this form is true and correct.

Signature: _____ Date: _____

(Owner or Authorized Agent of Hound)

AMERICAN SIGHTHOUND FIELD ASSOCIATION

Hound Certification

Rule effective October 1, 1994: Ch. V, Sec. 4 (a) OPEN STAKE: To be eligible to enter the open stake, a hound must have been certified by a licensed judge within the year preceding the closing date for the entry or have previously competed in the Open Stake. This eligibility requirement also applies to a hound entered in the Provisional or Veteran Stake, which has not competed in Open previously. Please complete this portion of this form and attach it to the entry form for the hound's first entry, including an entry for a Fun Trial.

Registered Name of Hound: _____

Registration Number: _____ Breed: _____

Registered Owner's Name: _____

I hereby certify that on (date) _____, the above named hound completed a lure course of at east 500 yards, running with another hound of the same breed (or another breed with similar running style). During the course the above named hound showed no inclination to interfere with the other hound. I further certify that I am a licensed judge for the ASFA.

Name of Licensed Judge: _____

Signature: _____ Date: _____

I hereby certify that the hound running in the certification course is the hound identified above ant that information provided on this form is true and correct.

Signature: _____ Date: _____

(Owner or Authorized Agent of Hound)

This certification form must be attached to the entry form the first time this hound is entered in an open, Provisional, or veteran stake. Any hound entered in open, Provisional, or veteran (as a first time entered hound), which has not been certified, shall be declared ineligible by the records coordinator and shall forfeit any points and placements awarded.

PLEASE RETAIN A COPY FOR YOUR RECORDS.

AMERICAN SIGHTHOUND FIELD ASSOCIATION **HOUD CERTIFICATION WAIVER**

Waiver of Requirement: This requirement will be waived for a hound that has earned a lure coursing or racing title from another recognized organization, if such title requires competition, and if a waiver for such title has been approved by the ASFA, or a CKC Hound Certification Form. If your hound qualifies for a waiver, complete this portion of this form and attach it to your entry form. Proof of waivers must accompany this certification form.

Registered Name of Hound: _____

Registration Number: _____ Breed: _____

Registered Owner's Name: _____

CKC FCH FCHS
AKC QC SC FC

Hound Certification previously submitted

I hereby certify that the hound running in the certification course is the hound identified above ant that information provided on this form is true and correct.

Signature: _____ Date: _____

(Owner or Authorized Agent of Hound)

OFFICIAL AMERICAN SIGHTHOUND FIELD ASSOCIATION ENTRY FORM

Upper Chesapeake Bay Saluki Club

Saturday, September 28, 2024

Early entries by **mail** close 6PM, Wednesday, September 25, 2024 at the FTS's address. Early entries submitted **online** close 6pm, Friday, September 27, 2024
 Early Entry: \$20 for first dog, \$18 for each additional dog; Day of Trial entry fee:

\$25 each dog (Substitutions, same owner, until 7:30am day of trial)

Make checks payable to: UCBSC in US Funds Only and mail to:

Kathy Sanders, FTS – 19 Mill Chase Road, Southampton, NJ 08088

Fee Paid _____ The Field Secretary cannot accept conditional, unsigned, incomplete or unpaid entries; please check your completed entry carefully.

Breed		Call Name:	
Registered Name of Hound			
Stake: <input type="checkbox"/> LCI-Small <input type="checkbox"/> LCI-Large <input type="checkbox"/> LCI-Sighthound Mix <input type="checkbox"/> Open <input type="checkbox"/> Excellent <input type="checkbox"/> Veteran		Additional Stakes: <input type="checkbox"/> Kennel <input type="checkbox"/> Breeder <input type="checkbox"/> Veteran	
Registration Number: (Please write in registering body before number)			
Date of Birth:		Sex: <input type="checkbox"/> Dog. <input type="checkbox"/> Birtch	
Name of actual owner(s):			
Address:		Phone:	
City:		State	Zip
E-Mail (Optional):		Region of Residence (Optional)	
Emergency Contact Name and Phone (Optional):			
<input type="checkbox"/> Check if this is a first-time entry, a copy of the official Registration of this hound must accompany this entry. (i.e., AKC Registration form, PAL registration, Canine Partner, etc.)			
<input type="checkbox"/> Check if any information has changed since the last ASFA trial entry. Regarding			

I CERTIFY that I am the actual owner of this dog, or that I am the duly authorized agent of the actual owner whose name I have entered above. In consideration of the acceptance of this entry and the opportunity to have this dog judged and to win prize money, ribbons, or trophies, I (we) agree to abide by the rules and regulations of the American Sighthound Field Association in effect at the time of this lure field trial, and by any additional rules and regulations appearing in the premium list for this lure field trial. I (we) agree that the club holding this lure field trial has the right to refuse this entry for cause, which the club shall deem to be sufficient. I (we) agree to hold this club, its members, directors, governors, officers, agents or other functionaries, any employees of the aforementioned parties and the owner(s) of the trial premises or grounds harmless from any claim for loss or injury which may be alleged to have been caused directly or indirectly to any person or thing by the act of this dog while in or upon the lure field trial premises or grounds or near any entrance thereto and I (we) personally assume all responsibility and liability for any such claim, and I (we) further agree to hold the aforementioned parties harmless from any claim loss of this dog by disappearance, theft damage or injury be caused or alleged to be caused by the negligence of the club or any of the aforementioned parties or by the negligence of any person or any other cause or causes. I (we) certify and represent that the dog entered is not a hazard to person or other dogs. This entry is submitted for acceptance of the forgoing representations and agreements

SIGNATURE of owner or his/her agent duly authorized to make this entry

Please separate the entries before submitting to FTS

OFFICIAL AMERICAN SIGHTHOUND FIELD ASSOCIATION ENTRY FORM

Upper Chesapeake Bay Saluki Club

Sunday, September 29, 2024

Early entries by **mail** close 6PM, Wednesday, September 25, 2024 at the FTS's address. Early entries submitted **online** close 6pm, Friday, September 27, 2024
 Early Entry: \$20 for first dog, \$18 for each additional dog; Day of Trial entry fee:

\$25 each dog (Substitutions, same owner, until 7:30am day of trial)

Make checks payable to: UCBSC in US Funds Only and mail to:

Kathy Sanders, FTS – 19 Mill Chase Road, Southampton, NJ 08088

Fee Paid _____ The Field Secretary cannot accept conditional, unsigned, incomplete or unpaid entries; please check your completed entry carefully.

Breed		Call Name:	
Registered Name of Hound			
Stake: <input type="checkbox"/> LCI-Small <input type="checkbox"/> LCI-Large <input type="checkbox"/> LCI-Sighthound Mix <input type="checkbox"/> Open <input type="checkbox"/> Excellent <input type="checkbox"/> Veteran		Additional Stakes: <input type="checkbox"/> Kennel <input type="checkbox"/> Breeder <input type="checkbox"/> Veteran	
Registration Number: (Please write in registering body before number)			
Date of Birth:		Sex: <input type="checkbox"/> Dog. <input type="checkbox"/> Birtch	
Name of actual owner(s):			
Address:		Phone:	
City:		State	Zip
E-Mail (Optional):		Region of Residence (Optional)	
Emergency Contact Name and Phone (Optional):			
<input type="checkbox"/> Check if this is a first-time entry, a copy of the official Registration of this hound must accompany this entry. (i.e., AKC Registration form, PAL registration, Canine Partner, etc.)			
<input type="checkbox"/> Check if any information has changed since the last ASFA trial entry. Regarding			

I CERTIFY that I am the actual owner of this dog, or that I am the duly authorized agent of the actual owner whose name I have entered above. In consideration of the acceptance of this entry and the opportunity to have this dog judged and to win prize money, ribbons, or trophies, I (we) agree to abide by the rules and regulations of the American Sighthound Field Association in effect at the time of this lure field trial, and by any additional rules and regulations appearing in the premium list for this lure field trial. I (we) agree that the club holding this lure field trial has the right to refuse this entry for cause, which the club shall deem to be sufficient. I (we) agree to hold this club, its members, directors, governors, officers, agents or other functionaries, any employees of the aforementioned parties and the owner(s) of the trial premises or grounds harmless from any claim for loss or injury which may be alleged to have been caused directly or indirectly to any person or thing by the act of this dog while in or upon the lure field trial premises or grounds or near any entrance thereto and I (we) personally assume all responsibility and liability for any such claim, and I (we) further agree to hold the aforementioned parties harmless from any claim loss of this dog by disappearance, theft damage or injury be caused or alleged to be caused by the negligence of the club or any of the aforementioned parties or by the negligence of any person or any other cause or causes. I (we) certify and represent that the dog entered is not a hazard to person or other dogs. This entry is submitted for acceptance of the forgoing representations and agreements

SIGNATURE of owner or his/her agent duly authorized to make this entry

Please separate the entries before submitting to FTS

OFFICIAL AMERICAN SIGHTHOUND FIELD ASSOCIATION ENTRY FORM
Lure Chasing Instinct Registration
UPPER CHESAPEAKE BAY SALUKI CLUB

Fee Paid _____ The Field Secretary cannot accept conditional, unsigned, incomplete or unpaid entries; please check your completed entry carefully.

Breed	Call Name:	
Registered Name of Hound		
FTS will circle Size after wicketing at Inspection:		
<input type="checkbox"/> Size Small: up to 17 1/2 inches (or brachycephalic) <input type="checkbox"/> Size Large: over 17 1/2 inches		
Registration Number: (Please write in registering body before number)		
Date of Birth:	Sex: <input type="checkbox"/> Dog. <input type="checkbox"/> Birtch	
Name of actual owner(s):		
Address:	Phone:	
City:	State	Zip
E-Mail (Optional):	Region of Residence (Optional)	
Emergency Contact Name and Phone (Optional):		

This top portion is to be submitted with the \$10 fee to the ASFA by the Field Trial Secretary, with the records.

_____ Was entered in the _____
 (Dog's Name) (ASFA Club Name)

ASFA trial held on _____. The dog was wicketed at inspection and is registered as Size _____. The fee of \$10 was received by the FTS and submitted to the ASFA Records Coordinator.

 Printed name of Field Trial Secretary

 Signature of Field Trial Secretary

(Owner is to retain the receipt as proof of registration until notified by the ASFA)

OFFICIAL AMERICAN SIGHTHOUND FIELD ASSOCIATION ENTRY FORM
Lure Chasing Instinct Registration
UPPER CHESAPEAKE BAY SALUKI CLUB

Fee Paid _____ The Field Secretary cannot accept conditional, unsigned, incomplete or unpaid entries; please check your completed entry carefully.

Breed	Call Name:		
Registered Name of Hound			
FTS will circle Size after wicketing at Inspection:			
<input type="checkbox"/> Size Small: up to 17 1/2 inches (or brachycephalic) <input type="checkbox"/> Size Large: over 17 1/2 inches			
Registration Number: (Please write in registering body before number)			
Date of Birth:	Sex: <input type="checkbox"/> Dog. <input type="checkbox"/> Birtch		
Name of actual owner(s):			
Address:	Phone:		
City:	State	Zip	
E-Mail (Optional):	Region of Residence (Optional)		
Emergency Contact Name and Phone (Optional):			

This top portion is to be submitted with the \$10 fee to the ASFA by the Field Trial Secretary, with the records.

_____ Was entered in the _____
 (Dog's Name) (ASFA Club Name)

ASFA trial held on _____. The dog was wicketed at inspection and is registered as Size _____. The fee of \$10 was received by the FTS and submitted to the ASFA Records Coordinator.

 Printed name of Field Trial Secretary

 Signature of Field Trial Secretary

(Owner is to retain the receipt as proof of registration until notified by the ASFA)

You can make a difference, even if you can help out for an hour or so.. Easy ways to volunteer at a lure coursing field trial (and you don't even have to be a UCBSC member):

Field Setup

- ◇ Come early (one hour before roll call) and start by carrying equipment
- ◇ Learn as you go how to place pulleys and tie downs

Field Clerk

- ◇ Volunteer to help the field clerk for even one or two breeds
- ◇ Learn how scores are tabulated and recorded – when you are comfortable with this you will be able to start helping the field trial secretary.
- ◇ The benefit is you will get a whole new perspective on the course and may learn by listening to the judges.

Runner

- ◇ Volunteer to run paperwork from the field clerk to the field trial secretary after each breed has run
- ◇ Scores can only be posted as quickly as the paperwork is delivered to the field trial secretary.

Lure Operator

- ◇ Hang around and talk to the lure operator between courses
- ◇ If you are interested, try running the lure around before the trial, at lunch or after the trial at practice

Practice

- ◇ Give the volunteers who have been working all day a break!
- ◇ Take the practice list, call out the names and collect the money.

Fundraiser

- ◇ It's great when people donate things, but even better if you can organize and execute a fundraiser whether it be a 50/50 draw, silent auction, raffle, etc. It doesn't have to be complicated or too time-consuming.
- ◇ Feel free to do this at any UCBSC trial!!

Thank you for Volunteering

- ◇ Everyone will appreciate your efforts, and the trial will run more smoothly.

Whether or not you are an UCBSC member, please consider volunteering at this trial weekend.

If you have experience and are willing to work a job or if you wish to apprentice to learn a job, please fill out the form below and return it with your entry to the Field Trial Secretary. As an apprentice you will be paired with a person who knows the job so that you will have one-on-one attention.

I will work on: ____ Saturday ____ Sunday

I will apprentice on: ____ Saturday ____ Sunday

Name: _____

Phone: _____

Email: _____

I am entering dogs of these breeds on Saturday:

I am entering dogs of these breeds on Sunday:

Check jobs you are willing to do or learn the day of the trial and send this form to Kathy Sanders at BporassusBasenjjs@gmail.com or text these answers to (908) 380-3658.

EXPERIENCED APPRENTICE

Field Set UP _____

Roll Call _____

Paddock _____

Huntmaster _____

Lure Operator _____

Field Clerk _____

Field Tear Down _____

THANK YOU FOR VOLUNTEERING - Your efforts will be greatly appreciated, and the trial will run more smoothly.



PLEASE REMEMBER

- *these are dogs...*
- *the workers are volunteers...*
- *the judges are human...*
- *have fun with your dogs...*
- *ask to learn something new...*
- *and don't forget to be kind to each other..*